

THIS DRAWING, AS AN INSTRUMENT OF SERVICE, SHALL NOT BE REPRODUCED OR REUSED IN WHOLE OR IN PART WITHOUT THE WRITTEN PERMISSION OF Robert Lowrey Architect. ARCHITECTURAL DRAWINGS ARE PROTECTED UNDER U.S. GOVERNMENT COPYRIGHT LEGISLATION.

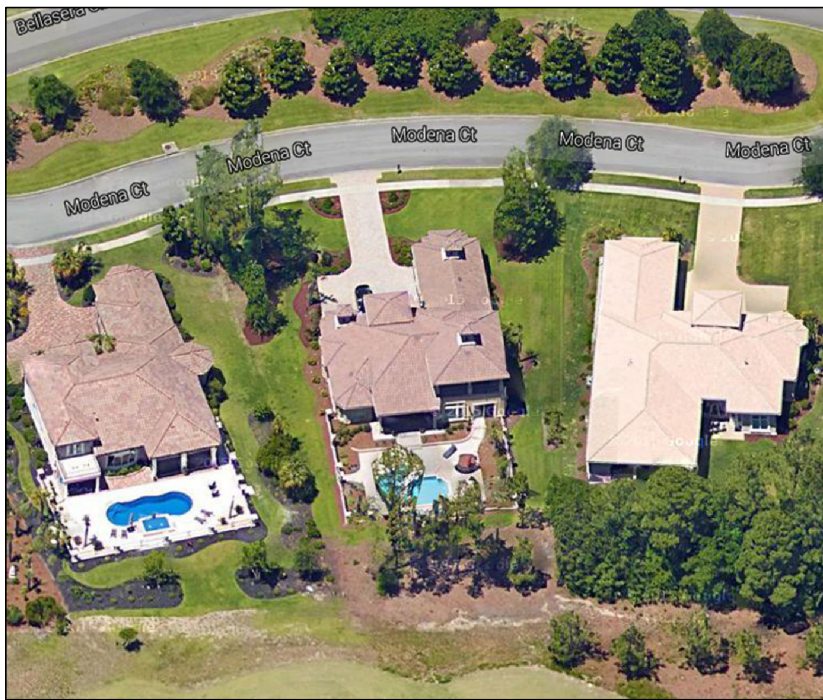

1 SITE PLAN ~ AERIAL

Existing

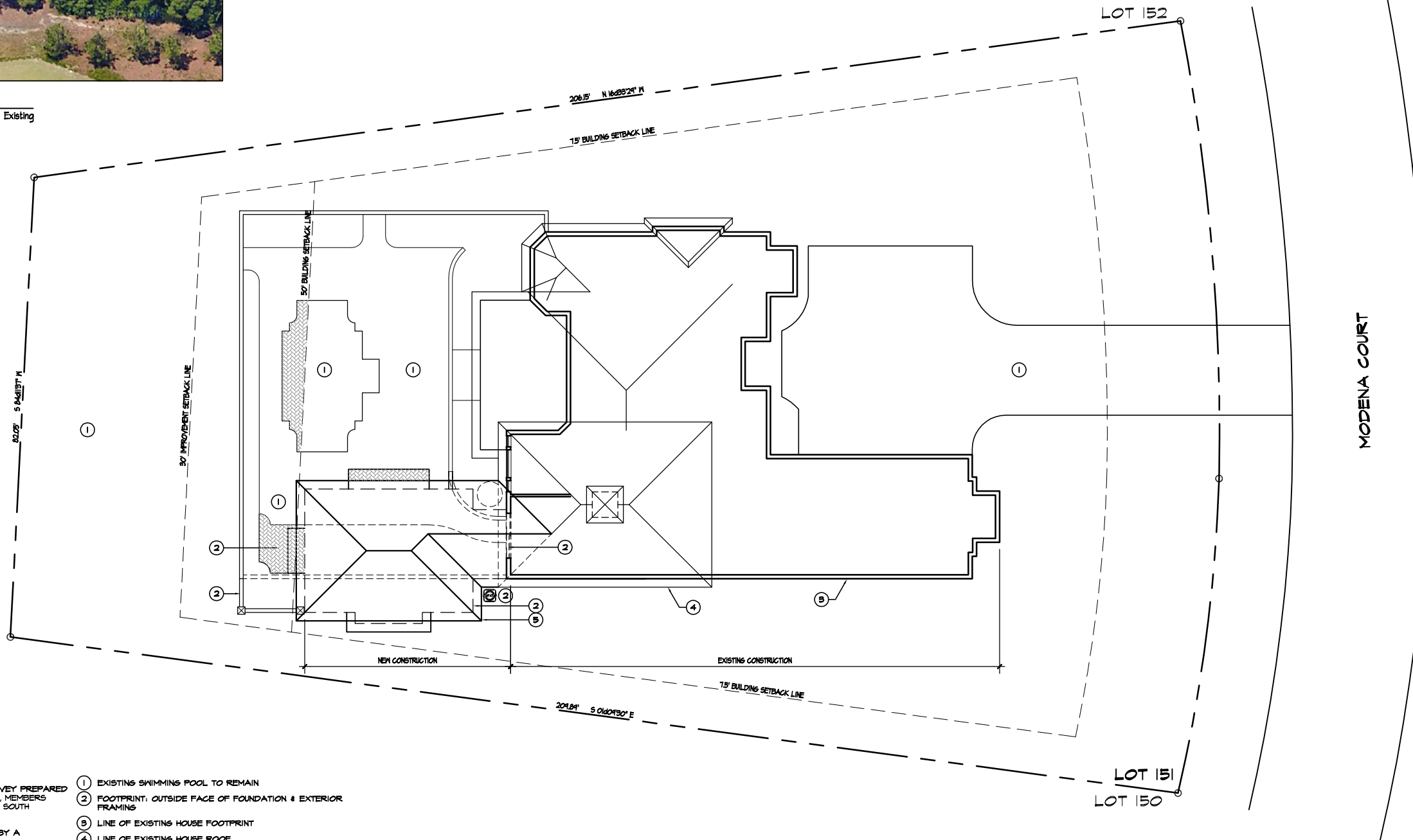

ALL SITE INFORMATION TAKEN FROM AN AS-BUILT SURVEY PREPARED BY JAN K. DALE LAND SURVEYING OF LOT 151, PHASE I, MEMBERS CLUB, GRANDE DUNES, MYRTLE BEACH, Horry County, SOUTH CAROLINA, DATED NOVEMBER 16, 2012.  
 INFORMATION CONTAINED HEREIN SHALL BE VERIFIED BY A REGISTERED LAND SURVEYOR BEFORE CONSTRUCTION.  
 TMS 165-26-01-005

- ① EXISTING SWIMMING POOL TO REMAIN
- ② FOOTPRINT: OUTSIDE FACE OF FOUNDATION & EXTERIOR FRAMING
- ③ LINE OF EXISTING HOUSE FOOTPRINT
- ④ LINE OF EXISTING HOUSE ROOF
- ⑤ ROOF OVERHANG

2 SITE PLAN ~ LAYOUT  
 1" = 10'-0"

KEYED NOTES

New

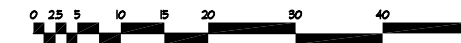

FINAL REVIEW SET



DRAWN  
 APPLICAD  
 CHECKED

| VERSION | DATE       |
|---------|------------|
| ISR1    | 04/20/2016 |
| PRE1    | 05/25/2016 |
| DDV1    | 07/15/2016 |
| FIN1    | 07/27/2016 |

**ROBERT C. LOWREY, AIA**  
 ARCHITECT  
 POST OFFICE BOX 2688  
 MURRELLS INLET, SOUTH CAROLINA 29576

A CUSTOM RESIDENCE FOR  
 JOHN MENDEZ  
 9354 MODENA COURT, GRANDE DUNES, NORTH MYRTLE BEACH, SOUTH CAROLINA

LOWREY DESIGN GROUP, INC. HAS NOT BEEN ENGAGED TO PERFORM CONSTRUCTION ADMINISTRATION SERVICES.

LIMITED ARCHITECTURAL SERVICES

PROJECT NO. 2016016

DRAWING

C2

SHEET 2 OF 13