



DRAWN	APPLICAD
CHECKED	RCL
VERSION	DATE
DDV2	11/21/2016
DDV3	01/26/2017
FIN1	02/03/2017
ARC1	03/03/2017

ROBERT C. LOWREY, AIA
 ARCHITECT
 POST OFFICE BOX 2688
 MURRELLS INLET, SOUTH CAROLINA 29576

A CUSTOM RESIDENCE FOR
 LANDMARK HOMES OF SC ~ SARINI
 OCEAN RIDGE, LOT 138, SUNSET BEACH, NORTH CAROLINA

LIMITED ARCHITECTURAL SERVICES

PROJECT NO. 2016027

DRAWING

AI

SHEET 4 OF 12

THIS DRAWING, AS AN INSTRUMENT OF SERVICE, SHALL NOT BE REPRODUCED OR REUSED IN WHOLE OR IN PART WITHOUT THE WRITTEN PERMISSION OF Robert Lowrey Architect. ARCHITECTURAL DRAWINGS ARE PROTECTED UNDER U.S. GOVERNMENT COPYRIGHT LEGISLATION

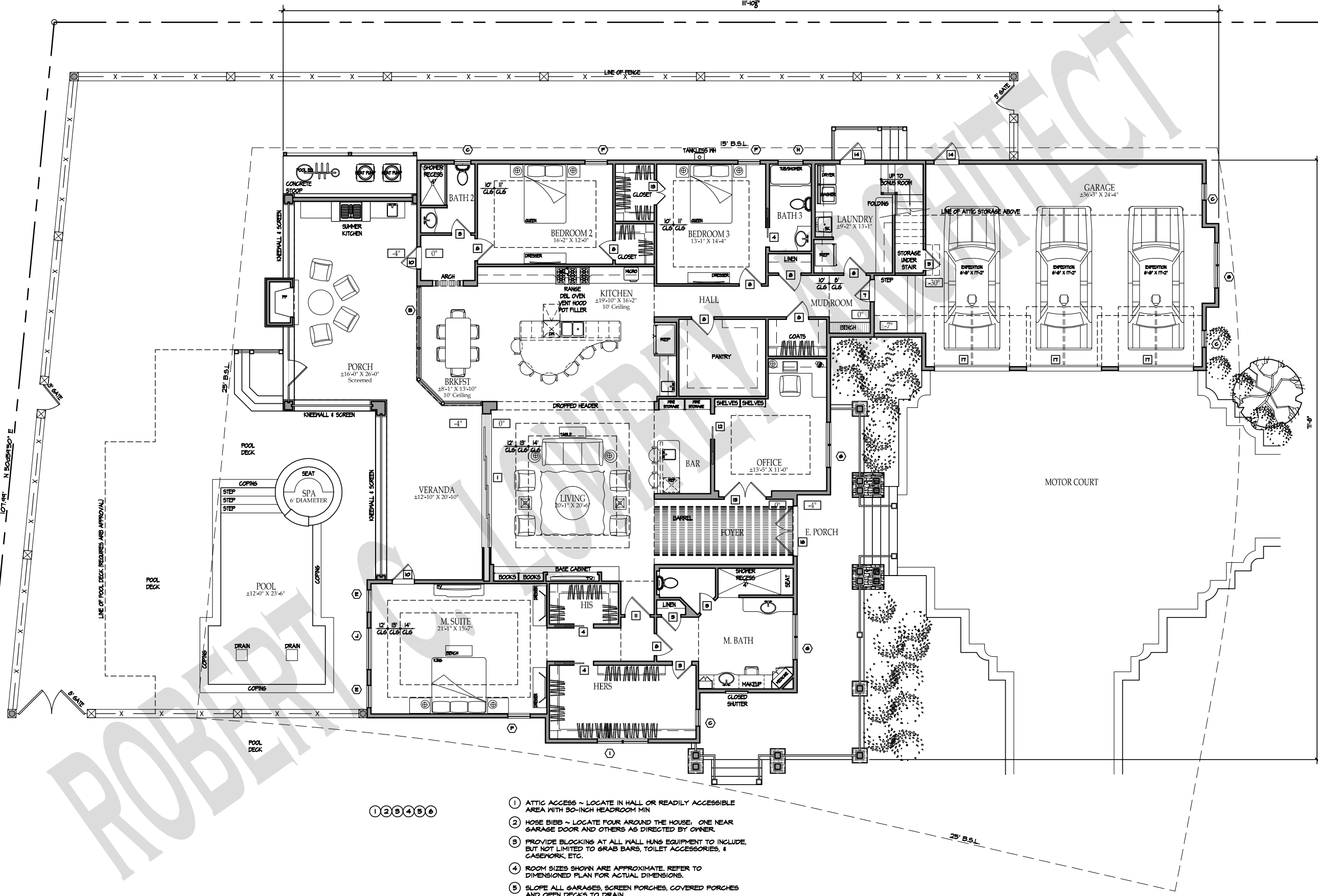

①②③④⑤⑥

- ① ATTIC ACCESS ~ LOCATE IN HALL OR READILY ACCESSIBLE AREA WITH 30-INCH HEADROOM MIN
- ② HOSE BIBB ~ LOCATE FOUR AROUND THE HOUSE, ONE NEAR GARAGE DOOR AND OTHERS AS DIRECTED BY OWNER
- ③ PROVIDE BLOCKING AT ALL WALL HUNG EQUIPMENT TO INCLUDE, BUT NOT LIMITED TO GRAB BARS, TOILET ACCESSORIES, & CASEWORK, ETC.
- ④ ROOM SIZES SHOWN ARE APPROXIMATE. REFER TO DIMENSIONED PLAN FOR ACTUAL DIMENSIONS.
- ⑤ SLOPE ALL GARAGES, SCREEN PORCHES, COVERED PORCHES AND OPEN DECKS TO DRAIN.
- ⑥ SOUND INSULATION BATTS SHALL BE PROVIDED IN WALLS & FLOOR/CEILING CAVITIES AT ALL BEDROOMS, BATHS, POTENTIALLY NOISY AREAS, AND PRIVATE AREAS.

KEYED NOTES

1 ARCHITECTURAL PLAN ~ 1ST FLOOR
 3/16" = 1'-0"

