



DRWN  
APPLICAD  
CHECKED  
RCL

VERSION DATE  
DDV6 03/30/2011  
FIN1 04/05/2011  
CDS1 04/12/2011  
CDS2 04/27/2011

**ROBERT C. LOWREY, AIA**  
POST OFFICE BOX 2488  
MURRELLS INLET SOUTH CAROLINA 29576

A CUSTOM RESIDENCE FOR  
ANDRE & JANELLE DAVIS  
BLACK CREEK LOT 14A, MYRTLE BEACH, SOUTH CAROLINA

UNITED ARCHITECTURAL SERVICES  
PROJECT NO. 2012001  
DRAWING  
**A5**  
SHEET 8 OF 15

THIS DRAWING, AS AN INSTRUMENT OF SERVICE, SHALL NOT BE REPRODUCED OR REUSED IN WHOLE OR IN PART WITHOUT THE WRITTEN PERMISSION OF Robert Lowrey Architectural. ARCHITECTURAL DRAWINGS ARE PROTECTED UNDER U.S. GOVERNMENT COPYRIGHT LEGISLATION.



**1 ENTRY ELEVATION**  
3/16" = 1'-0"

- ① 1 1/2" DIAMETER STUCCO APPLIQUE IV 5-INCH WIDE MOULDING TYPICAL ~ DESIGN TO BE DETERMINED BY OWNER
- ② 2 1/2" DIAMETER STUCCO APPLIQUE IV 5-INCH WIDE MOULDING TYPICAL ~ DESIGN TO BE DETERMINED BY OWNER
- ③ 2 1/2" OVERHANG @ TOWER
- ④ 5/8" ALUMINUM BALUSTRADE ~ STYLE TO BE DETERMINED BY OWNER
- ⑤ ALL HORIZONTAL STUCCO PROJECTIONS MUST BE SLOPED TO DRAIN
- ⑥ ARCH OPENINGS 16'4" X 28'4"
- ⑦ ARCH OPENINGS 24'4" X 42'4"
- ⑧ FINISH GRADE ~ SLOPE 6" IN FIRST 10' MINIMUM
- ⑨ FINISH STUCCO TO BE 6" ABOVE FINISH GRADE
- ⑩ GRADE SHOWN IS APPROXIMATE. CONTRACTOR TO VERIFY & ADAPT GRADE TO SITE CONDITIONS
- ⑪ FLOORING & DECKS SHALL BE 4 INCHES BELOW ADJACENT FINISH FLOOR ~ SLOPE TO DRAIN
- ⑫ ROOF TRUSSES ~ STANDARD OVERHANG WITH 12" HEEL UNLESS NOTED OTHERWISE
- ⑬ STONE ~ SYNTHETIC ~ STYLE TO BE DETERMINED BY OWNER
- ⑭ STUCCO ~ SYNTHETIC FINISH SYSTEM

**KEYED NOTES**



**2 REAR ELEVATION**  
3/16" = 1'-0"





DATE  
 DDV6 03/30/2011  
 FIN1 04/05/2011  
 CDS1 04/12/2011  
 CDS2 04/27/2011

ROBERT C. LOWREY, AIA  
 POST OFFICE BOX 2,688  
 MURRELLS INLET SOUTH CAROLINA 29576

A CUSTOM RESIDENCE FOR  
 ANDRE & JANELLE DAVIS  
 BLACK CREEK LOT 14A, MYRTLE BEACH, SOUTH CAROLINA

UNITED ARCHITECTURAL SERVICE  
 PROJECT NO. 2012001  
 DRAWING  
**A6**  
 SHEET 9 OF 15

THIS DRAWING, AS AN INSTRUMENT OF SERVICE, SHALL NOT BE REPRODUCED OR REUSED IN WHOLE OR IN PART WITHOUT THE WRITTEN PERMISSION OF Robert Lowrey Architectural. ARCHITECTURAL DRAWINGS ARE PROTECTED UNDER U.S. GOVERNMENT COPYRIGHT LEGISLATION.

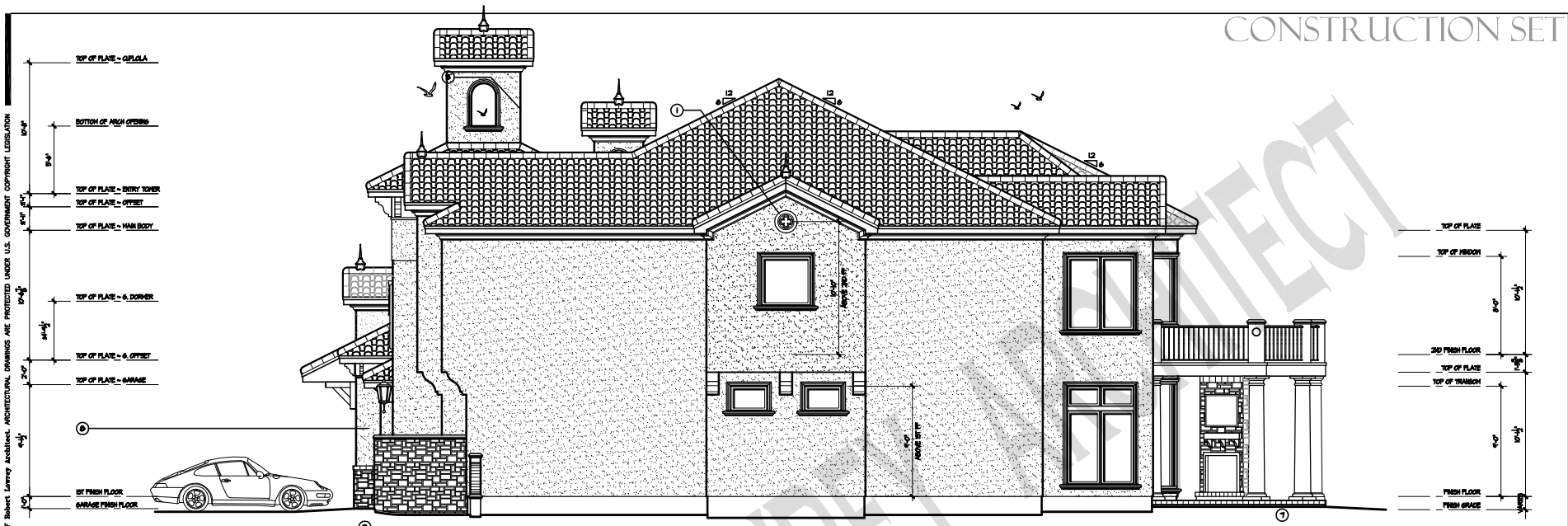

**1 RIGHT ELEVATION**  
 1/4" = 1'-0"

- ① 16" DIAMETER STUCCO APPLIQUE W/ 8-INCH WIDE HOLDING TYPICAL - DESIGN TO BE DETERMINED BY OWNER
- ② 24" DIAMETER STUCCO APPLIQUE W/ 8-INCH WIDE MOLDING TYPICAL - DESIGN TO BE DETERMINED BY OWNER
- ③ ALL HORIZONTAL STUCCO PROJECTIONS MUST BE SLOPED TO DRAIN
- ④ ARCH OPENINGS 16"X X 28"X
- ⑤ ARCH OPENINGS 24"X X 42"X
- ⑥ FINISH STUCCO TO BE 8" ABOVE FINISH GRADE
- ⑦ PORCHES & DECKS SHALL BE 4 INCHES BELOW ADJACENT FINISH FLOOR - SLOPE TO DRAIN.
- ⑧ STUCCO - SYNTHETIC FINISH SYSTEM

**KEYED NOTES**



**2 LEFT ELEVATION**  
 1/4" = 1'-0"

